SALLIE McPHILLIMYCOVER  
STORY

We would like to take this opportunity to thank Sallie McPhillimy for all her efforts in making the 1981 Country Fair beautiful and successful, and to tell you a little more about "Our Gal Sal".

Sallie was born in Chester, PA, graduated from Chester High, and was married to Bill McPhillimy from Collingdale in September of 1943. Up until two years ago, she was employed by Sun Oil as a Lab Technician.

This Auxilian has many interests. She taught ceramics for 17 years, does China Painting, Water Colors, Oil Paintings and Crewel Embroidery. She is currently studying Art at Neumann College, and is looking forward to hanging her own art show at Southeast National Bank, Media, in November. In between all of the above, Sallie manages to plant and tend a vegetable garden and enjoys freezing her own vegetables and fruits.

As part of our "Riddle Family", Sallie has been interested and involved. She is a member of Concord Auxiliary and is currently serving as President. She has, in the past, been Treasurer and Vice President for Concord, and Booth Chairman for the Fair. Last year, she was Co-Chairman of the Grounds Committee of the Fair, with Sandy Jaeger.

Very soon after her appointment as 1981 Country Fair Chairman, she enthusiastically, and vigorously started plans to make this Fair "FUN"! One of the new things she introduced was the Balloon Derby, which proved to be financially rewarding, and "FUN", making people as far away as Long Island, New York aware that Riddle Memorial Hospital had a Country Fair!



Pictured above, Pris Wood, Duchess Wynn, Nina Cruice, Chairman-Sallie McPhillimy, Ann McElroy (President of the Associated Auxiliaries), and Dan Kennedy.

The Riddle Fair was a huge success - unfortunately, Chairman, Sallie McPhillimy suffered injuries in an automobile accident, and was forced to relinquish the reins of leadership to the very capable hands of Nina Cruice.



Picking up the duties of such an enterprise is most difficult, but FORTUNATELY, Nina carried the responsibilities to an extremely successful Fair.

SPECIAL RECOGNITION AND CONSIDERATION TO ALL THE WONDERFUL, THOUGHTFUL PEOPLE WHO MADE IT A "FUN" FAIR! - WELL DONE!!!!

1981 COUNTRY FAIR  
EXECUTIVE COMMITTEE

CHAIRMAN

Mrs. Wm. L. McPhillimy (Sallie)

CO-CHAIRMAN

Mrs. John J. Cruice (Nina)

SECRETARY

Mrs. William Rouke, Jr. (Lillian)

TREASURER

Mrs. Wilber Knox (Ann)

ASSISTANT TREASURER

Mrs. Paul Jones (Jinks)

ARTS AND CRAFTS

Mrs. Arthur Schneider (Jayne)

Mrs. Samuel McElroy (Ann)

CHANCES

Mrs. William Gross (Lorraine)

Mrs. Charles Webb (Mabyl)

GROUNDS

Mrs. N. Scott Wynn (Duchess)

Mrs. Barton Wood (Pris)

PUBLICITY

Mrs. Charles F. Mallon (Mary)

ACTIVITIES

Mrs. Valdor E. Clark (Letty)

Mrs. Sam Slade Rolison (Dorothy)

PROGRAM

Mrs. Stanley Albright (Elma)

Mrs. Francis C. LaChette (Nancy)

PUBLIC RELATIONS

Mrs. Thomas L. Millar (Jane)

Mrs. Robert W. Lobb (Ginger)

TAILGATE

Mrs. William Laimbeer (Helen)

Mrs. George Burckhardt (Cornie)

MEN'S COMMITTEES

GATE

Mr. Paul Wilkinson

PARKING

Mr. Bruce Downing

RIDES

Mr. Paul Jones

1981 COUNTRY FAIR

BOOTH CHAIRMEN

BEATTY HILLS (Hoagies, Etc.)

Mrs. Howard MacDowell (Carrie)

Mrs. Robert Sorenson (Charlotte)

CONCORD (Children's Games)

Mrs. William Fullmer (Flo)

Mrs. George Greene (Irene)

Mrs. William Snell (Ruth)

LIMA (Country Store)

Mrs. Eugene Dimeler (Kit)

MEDIA (Hot Dogs & Soda)

Mrs. Kenneth Pusey (Emma)

(Continued)

BOOTH CHAIRMEN - Continued

MIDDLETOWN (Baked Goods, Etc.)

Ms. Josephine H. Jenckes

Mrs. Hal Keeler (Murdel)

NETHER PROVIDENCE (Carousel)

Mrs. Robert Beavins (Judy)

Mrs. Thomas Cupples (Joanne)

ROSE TREE (Bingo)

Mrs. William Laimbeer (Helen)

Mrs. Robert Magee (Doris)

Mrs. James F. McLoughlin (Meme)

SPRINGHAVEN (Pizza)

Mrs. Andrew L. Riker (Ellie)

Mrs. I. W. Harvey (Jessie)

THRIFT SHOP (Treasure Chest)

Mrs. Robert Thomson (Stella)

DIETARY DEPARTMENT - RMH (Soups)

Mrs. James Hopkins (Rose)

CONCORDVILLE FIRE CO. (Hamburgers & Fries)

Mr. William Chandler

NURSING STAFF - RMH (Hamburgers, Etc.)

Mrs. John Laufer (Marion)

PURCHASING DEPT. (Men's Games)

Mr. Jack Green

WINNERS!

KING AND QUEEN CONTEST

King - Robbie Lash, 3 years old

Queen - Grace Puzangara - 10 years old

DAILY TIMES CHANCES

Flyers Tickets - Russ Harvey

Water Pik Shower Massager - Brad Stanton

Con-Air Hair Dryer - Judi Weisiewski

BASKET OF CHEER - "Murphy" (?)

BRUNCH FOR 2, PAGE 1 - Bill Prince

CASE OF BEER - Betty MacDonald

CASE OF COKE - Mrs. Moyer

\$1,000.00 - Walter J. Quigley

\$300.00 - Jim Johnson

\$200.00 - J. Guckes

MAB GRANDFATHER CLOCK - Emily Mallen

WALL CLOCK - William Prybolsky

MANTLE CLOCK - Vanessa Shank

AUTOGRAPHED EAGLES FOOTBALL - Bill Kirkland

AUTOGRAPHED PHOTO 76'ers - S. DiLauro

DOOR STOP - R. Simon

DOLL - B. Tuttle

BALLOON DERBY WINNER

\$100.00 Cash went to William Burdick of Elmira New York who purchased a balloon. \$10.00, - Finder's Fee, went to Mrs. R. Wagenbrenner of East Northport, Long Island who found the balloon.

COLOR ME WEARY

Folks who view the changing leaves  
Report the sight breathtaking,  
But Autumn's palette leaves me cold -  
I'm much too stiff from raking!

# The Family Album







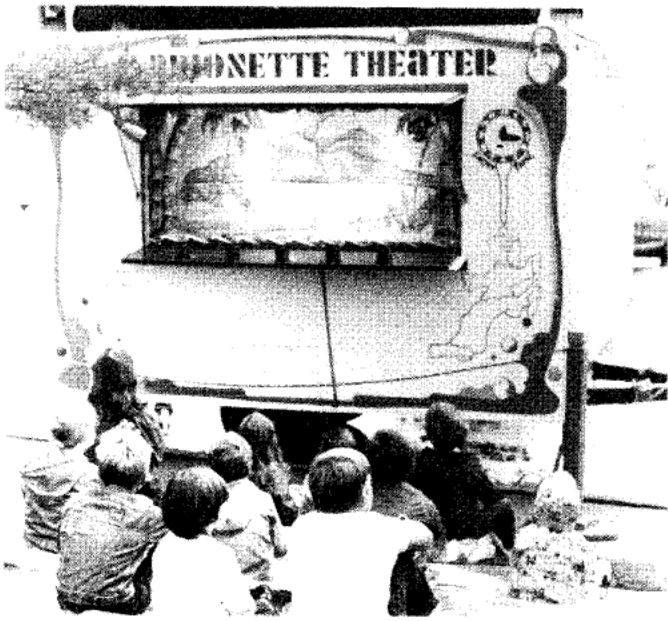

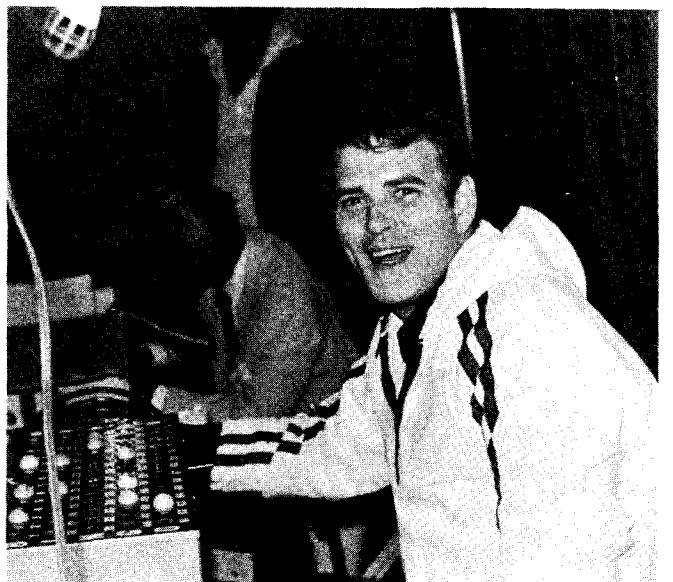

## FROM THE GENERAL BOARD

The Budget for 1981-82 has been passed, and it totals \$151,005.00. As of September, we have unallocated funds of \$288,722.25 which will enable us to pay off our Pledge quickly. While we have this money, it is paying close to 17% interest.

The Gift Shop has set up Workshops to make Christmas decorations to sell, and will have a Christmas Open House on November 10th. Please note the lovely plants Cornie has for sale.

Did you know that the Thrift Shop grossed \$5,000.00 on its opening day, and has been going great guns ever since? The Shop will be returning to having three paid workers for Saturdays for better efficiency. Auxiliaries will still be needed and appreciated; there are just some aspects of the Shop that respond better when handled by those who have regular experience in the Shop.

It was voted that on the death of an immediate family member, a \$25.00 Memorial contribution be sent to the Hospital from the General Fund. We are not taking any money away from the Hospital since it is used by Hospital anyway. It does help to alleviate the burden on our Sunshine Funds (can be used for "Get Well" only). We are asking that the Board be notified by Auxiliaries if a Memorial contribution is in order. It was also voted to make \$500.00 the amount to be given for all future Memorials to honor those who have given exceptional service to RMH. Such funds have been sent to honor Art O'Donald, Administrative Assistant, and Donald Mackie, Hospital Board Chairman.

A check for \$2,000.00 was turned over to the Board from the Volunteer Office, for which we sincerely thank them. Volunteer hours for the month of September, 1981-ADULTS, 4,912.50  
JUNIORS, 302.25  
TOTAL 5,214.75

### DATES TO REMEMBER

NOVEMBER 8-Board of Directors Cocktail Reception.

NOVEMBER 9-General Board Meeting

NOVEMBER 10-Merry Token Christmas Open House

NOVEMBER 19-Merry Token Plant Sale - Lobby

DECEMBER 4-Lima Christmas Sale - Lobby

DECEMBER 13-Springhaven/Media combined cocktail party

\*\*\*\*\*

LET US KEEP THANKSGIVING CLOSE TO OUR HEARTS  
FOR ITS MEANING NEVER ENDS  
AND ITS SPIRIT IS THE WARMTH AND JOY OF  
REMEMBERING FAMILY AND FRIENDS.



### THRIFT SHOP TOGETHERNESS

Emily Mallen gave a surprise party for Marge Zultewicz. The weather was perfect. 40 people attended, and Ellie Riker was a riot. Delicious gourmet food was served with drinks for all tastes by Emily's charming family and Frank Zultewicz. Marge and Emily have resigned as Chairmen of the RMH Thrift Shop and Alice Wilkinson is the new Chairman. All had a fabulous time!

### S-T-R-E-T-C-H-I-N-G DOLLARS IS FUN

Once you know the exceptional values at the Riddle Thrift Shop, you'll find your budget s-t-r-e-t-c-h-i-n-g a much longer way. More than 1500 regular patrons send us their slightly used clothing, furniture, household items and toys. These are carefully graded and generously priced by the Associated Auxiliaries. You will find exciting bargains here -- many things you have wanted but just never felt you could afford.

\*\*\*\*\*

SUNDAY  
NOVEMBER 8, 1981

ARONIMINK  
GOLF  
CLUB

4:00 to 7:00 PM

### BOARD OF DIRECTORS COCKTAIL PARTY

Music: Frank Murphy Orchestra  
Cost: \$45.00 per couple

THE PLEASURE OF YOUR PARTY

IS REQUESTED!  
R.S.V.P.

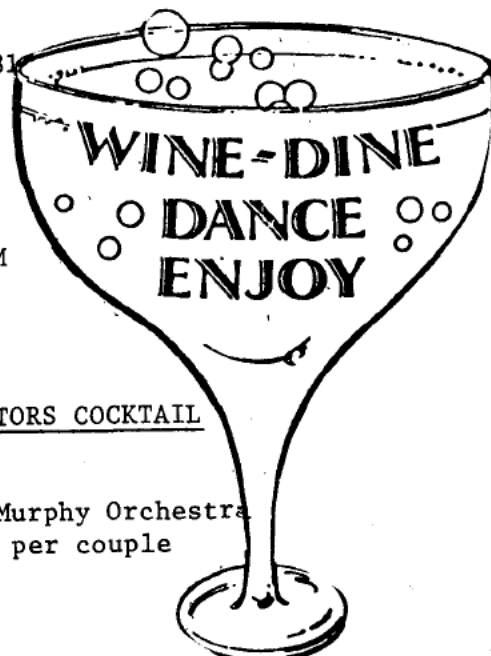

# MERRY TOKEN IS BEST

Let us be the first to wish you a "Merry Christmas"! For Christmas shopping, the Merry Token Gift Shop has been newly renovated, - "COME ONE, COME ALL"! Christmas Open House Party in the Shop, November 10.

The Shop will be filled with new and different holiday gifts, - items from jewelry, toys, candies, lingerie, stocking stuffers, to novelty floral and fruit arrangements. Free gift wrapping is included. All proceeds from the Shop benefit the Hospital. So for leisurely shopping, visit the Merry Token Shop and put a little fun into your Christmas shopping while helping a worthy organization.

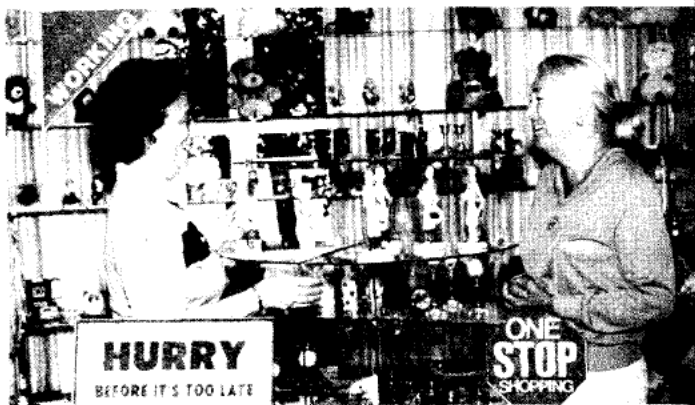

EDITOR.....GINGER LOBB  
ASSOCIATE EDITOR.....DOROTHY ROLISON  
COORDINATOR.....JACKIE DOWD

RIDDLE MEMORIAL HOSPITAL  
MEDIA, PENNSYLVANIA 19063

## PRESIDENT'S MESSAGE

This time I would like to use this space to thank so many of you for your gracious cards and calls when my mother died. It has been a grueling summer for so many of us, but time heals, and we get going again. The year ahead is promising and full of activity, and isn't that so much better than sitting at home with nothing to do?

ANN McELROY

\*\*\*\*\*

SINCERE SYMPATHY WITH WARM AND SPECIAL PRAYERS  
AND THOUGHTS TO THE FAMILIES OF:

FLOYD HAYDEN

P. F. SHERIDAN

CLAUDIA CHANDLER

SAM SLADE ROLISON

I am home in heaven, dear ones,  
Oh, so happy and so bright!  
There is perfect joy and beauty  
In this everlasting life.

\*\*\*\*\*



CLASS MAIL