

PRESIDENT ANN McELROY, 1981-1982

The Annual Meeting and Luncheon of the Associated Auxiliaries was held on June 4th, 1981 at Springhaven Country Club. The Invocation was given by the Reverend Robert Sliben from Archmere Academy. The meeting was called to order by our President, Ann McElroy. Ann introduced guests, new officers and past Presidents.

Ann introduced Mr. Laughlin, who said this was his 18th Annual Luncheon with us. He spoke on behalf of the Directors and employees of the Hospital and thanked us for past, and hopefully, future commitments. He informed us that the plans are well in hand for the New Wing. He was proud to announce that the new Special Care Unit will be dedicated to the Associated Auxiliaries. He then introduced Dr. Richard McCurdy, Associate Director of the Medical Special Care Unit. Dr. McCurdy thanked us for the great effort we've given to up-grade the Hospital equipment. He explained the Special Care Unit as a place where special procedures can be done with expert nursing care. He explained that monitoring is very important and the new Unit will have this feature for fourteen beds with a step-down unit. He feels we should all be proud of our contributions.

(Continued - next column)

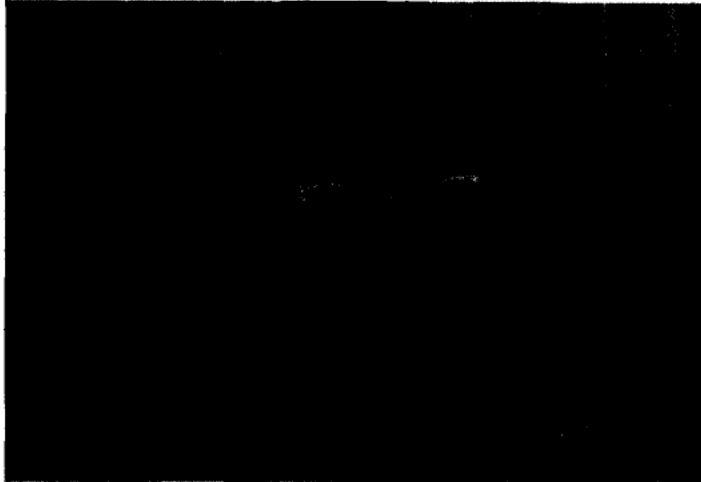

Ann presented Don Laughlin with a check for \$30,000.00, the balance of our 1981 Pledge.

Ann expressed her appreciation for the cooperation and support she received this past term, and hopes to have the same next year. She paid tribute to Riddlegram Editor, Ginger Lobb, - thanked Elma Albright for the successful Country Fair, - and the Auxilians for all their contributions. She sincerely thanked Marge Zultewicz and Emily Mallen for their efforts at the Thrift Shop, and Cornie Burckhardt for assuming Chairmanship of the Merry Token Shop.

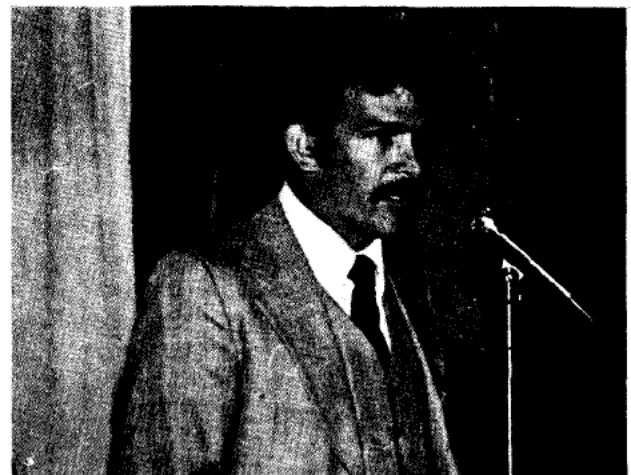
DR. RICHARD McCURDY, ASSOCIATE DIRECTOR OF  
THE MEDICAL SPECIAL CARE UNIT

A special "thank you" to Rosemary Palena and Cornie Burckhardt for a beautiful Annual Luncheon. From left to right, - Jackie Dowd, Secretary to the Associated Auxiliaries, Rosemary Palena, Public Relations Chairman, Robert Sutton, and Daniel Kennedy, Assistant Vice Presidents of RMH, and Cornie Burckhardt, Chairman of the Merry Token Shop.



\*\*\*\*\*

#### ACCOMPLISHMENTS OF THE PAST NINE MONTHS

DECEMBER and Nurses' Day. Corsages for the entire nursing staff were made by Rosemary Palena and friends. Food provided by the Auxiliaries, made the day for the nurses.

FEBRUARY - Our Pre-Ball Cocktail Party at the home of Rosemary Palena was delightful, and provided a chance for many husbands to enjoy each other's company without having to be on the business end of a hammer or doing some other job for RMH which we ask of them frequently.

MARCH - Doctor's Day with fresh carnations, coffee and Danish. Rosemary again was on hand to set up for this. Rosemary, I nominate you for "Hostess Of The Year"!

APRIL - Our MAN O' WAR BALL. This was no doubt one of the most gracious evenings under the Chairmanship of a very gracious lady, Ann Van Norden. Ann and her Committee found the magic formula and put some of that formula in the air that night. The evening went by all too quickly.

MAY - The Thrift Shop Fashion Show, and once again Mendenhall was filled to capacity. When we tell you, you are going to have a good time, believe it - this was a happy afternoon.

Our Thrift Shop continued as busy as ever under the direction of Marge Zultewicz and Emily Mallen. These two ladies have asked

not to continue as Chairmen. The job is a demanding one, and their time is needed for other things. A sincere "thank you" for the hundreds of days given. Even with extensive renovation last summer, the Shop turned in \$65,000.00.

MERRY TOKEN GIFT SHOP - Chairmanship was assumed by Cornie Burckhardt. New and different merchandise has been added. We are indeed fortunate to be able to replace very competent Managers in both Shops with the same quality of people.

SEPTEMBER - Beautiful Fair Days and a Fabulous Country Fair. Elma Albright as Chairman produced a smoothly run Fair that gave us a profit of \$35,695.00. Thank you Elma, and all those who worked with her. Here too, we must recognize our Community and Hospital support on these days. Eight Auxiliaries alone could not give as a Country Fair of such proportions.

OCTOBER - A Luncheon-Meeting at the home of President, Ann McElroy which also gave us all food for thought. There was much input of ideas, - some gripes - and some solutions.

NOVEMBER - We pledged a half million dollars for the New Hospital Wing! For this, the entire Intensive Care/Cardiac Care floor will have a plaque indicating it was donated by us.

EDITOR'S NOTE: President, Ann McElroy completed her term of office on June 4th, 1981. CONGRATULATIONS are indeed appropriate to Ann for a most successful year! We look forward to her continuance as President Of The Associated Auxiliaries for her second term.

Now a "Thank You" to all the Auxiliaries for all their many fund-raising events this year. We hope your enthusiasm will continue. It was a gratifying year for all.

#### LIST OF PAST PRESIDENTS

ETHEL MITCHELL  
MIRIAM McCAFFERTY  
LOUISE BAIRD  
MARY MALLON  
ALICE CASE  
JANE ACTON  
EDITH COFFIN  
ELMA ALBRIGHT  
ROSE MARY MC CLATCHY  
MABYL WEBB  
JOAN AIKENS  
SHIRLEY PURNELL  
DOROTHY ROLISON  
DOROTHY FEAR



(Continued on next page)

LIST OF PAST PRESIDENTS - (Continued)

SANDRA JAEGER  
CORNELIA BURCKHARDT  
NATALIE JORDAN  
ROSEMARY PALENA  
ANN McELROY

Many of the above Past Presidents are still actively involved in Associated Auxiliaries activities. These dedicated women are a continuing inspiration.

1981-1982 EXECUTIVE BOARD OF THE  
ASSOCIATED AUXILIARIES

PRESIDENT

Mrs. Samuel A. McElroy (Ann)

FIRST VICE PRESIDENT

Mrs. N. Scott Wynn (Duchess)

SECOND VICE PRESIDENT

Mrs. Valdor E. Clark (Letty)

RECORDING SECRETARY

Mrs. James Hollingsworth (Betty)

CORRESPONDING SECRETARY

Mrs. Robert Carpenter (Helen)

TREASURER

Mrs. Edward Jaeger (Dr.) (Sandy)

ASSISTANT TREASURER

Mrs. Bart N. Cavanagh (Toni M.)

IMMEDIATE PAST-PRESIDENT

Mrs. Peter Palena (Dr.) (Rosemary)

COMMITTEE CHAIRMEN

BYLAWS

Mrs. Stanley Albright (Elma)

COUNTRY FAIR

Mrs. William McPhillimy (Sallie)

Co-Chairman

Mrs. John Cruice (Nina)

FINANCE

Mrs. William R. Snell, Jr. (Ruth)

HISTORIAN

Mrs. Barton Wood (Pris)

MAN O' WAR BALL

Mrs. Sam Slade Rolison (Dorothy)

Co-Chairman

Mrs. William Van Norden (Ann)

MEMBERSHIP

Mrs. Stanley Rines (Marion)

MERRY TOKEN SHOP

Mrs. George Burckhardt (Cornie)

Co-Chairman

Mrs. Joseph Dubolino (Marion)

NOMINATING

Mrs. William Gross (Lorraine)

PUBLICITY

Mrs. Charles F. Mallon (Dr.) (Mary)

PUBLIC RELATIONS

Mrs. Alfred Juechter (Mildred)

(Continued - Next Column)

1981-1982 COMMITTEE CHAIRMEN - Continued

RIDDLEGRAM

Mrs. Robert W. Lobb (Ginger)

THRIFT SHOP

Mrs. Nelson Wilkinson (Alice)

Co-Chairmen

Mrs. Paul Jones (Jinks)

Mrs. Walter Watkins (June)

Mrs. Robert Thomson (Dolores)

Mrs. William Laimbeer (Helen)

Mrs. John Miller (Ginny)

VOLUNTEER REPRESENTATIVE

Mrs. Thomas Millar (Jane)

\*\*\*\*\*

WILLIAM J. ZINTL, M. D.

APPOINTED TO BOARD OF DIRECTORS

Riddle Memorial Hospital announced the appointment of William J. Zintl, M.D., to the Board Of Directors.

A native of Boston, Massachusetts, Dr. Zintl is a graduate of Holy Cross College of Worcester, Massachusetts, and the University of Pennsylvania, Philadelphia. His Residency was served at the Lahey Clinic in Boston.

In 1962, Dr. Zintl joined the Medical Staff of Riddle Memorial Hospital. He was elected Chief of Surgery in 1966, a position he held until June, 1981.

In addition to his affiliation with RMH, Dr. Zintl was formerly President of the Medical Staff of Fitzgerald Mercy Hospital, Darby, and also held the position of Director of Surgery at that hospital.

Dr. Zintl and his wife reside in Havertown.

Hospital President, Donald L. Laughlin, said "Dr. Zintl has served the Hospital long and well and his position on the Board Of Directors will provide the Hospital with valuable input from a medical-staff point of view."

\*\*\*\*\*

NURSING DIRECTOR CERTIFIED

Director of Nursing Services Marian Laufer, R.N.M.A., recently achieved national Certification in Nursing Administration.

This certification program has been established by the American Nurses Association through its Divisions on Nursing Practice and its Commission on Nursing Services.

RIDDLE MEMORIAL HOSPITAL

ASSOCIATED AUXILIARIES ANNUAL TREASURER'S REPORT

JULY 1, 1980 - JUNE 30, 1981

BALANCE IN BANK, JULY 1, 1980

\$198,430.26

RECEIPTS

|                             |             |              |
|-----------------------------|-------------|--------------|
| Bank & Certificate Interest |             | \$ 27,641.25 |
| Macke                       |             | 3,011.11     |
| Man O' War Ball             | \$ 5,165.07 |              |
| Volunteer                   | 13,200.00   |              |
| Merry Token                 | 13,500.00   |              |
| Major Treat                 | 10,205.00   |              |
| Thrift Shop                 | 65,000.00   |              |
| Country Fair                | 36,965.23   | \$144,035.30 |

AUXILIARIES

|                    |             |                     |
|--------------------|-------------|---------------------|
| Beatty Hills       | \$ 1,000.00 |                     |
| Concord            | 2,100.00    |                     |
| Lima               | 1,182.66    |                     |
| Media              | 800.00      |                     |
| Middletown         | 1,410.57    |                     |
| Nether Providence  | 2,080.09    |                     |
| Riddlewood         | 200.00      |                     |
| Rose Tree          | 1,300.00    |                     |
| Springhaven        | 1,600.00    | \$ 11,673.32        |
| Return Of Advances |             | 300.00              |
|                    |             | <u>\$186,660.98</u> |
|                    |             | \$385,091.24        |

DISBURSEMENTS

|                                |             |              |
|--------------------------------|-------------|--------------|
| Annual Luncheon                | \$ (471.60) |              |
| Public Relations               | 188.78      |              |
| Publicity                      | 644.50      |              |
| Work Shops                     | 565.78      |              |
| Riddlegram                     | 1,401.44    |              |
| Membership                     | - 0 -       |              |
| Stationary, Postage & Supplies | 260.43      |              |
| Hospital Dues                  | 55.00       |              |
| Christmas Decorations          | 88.65       |              |
| Contingency Fund               | - 0 -       |              |
| Equipment Donated & Pledge     | 90,439.70   |              |
| Secretary's Salary             | 3,166.80    |              |
| President's Charm              | - 0 -       |              |
| Miscellaneous                  | 122.61      |              |
| Memorials                      | 4,000.00    |              |
| Advances                       | 300.00      | \$101,705.29 |
|                                |             | \$283,385.95 |

HERE WE GROW AGAIN!

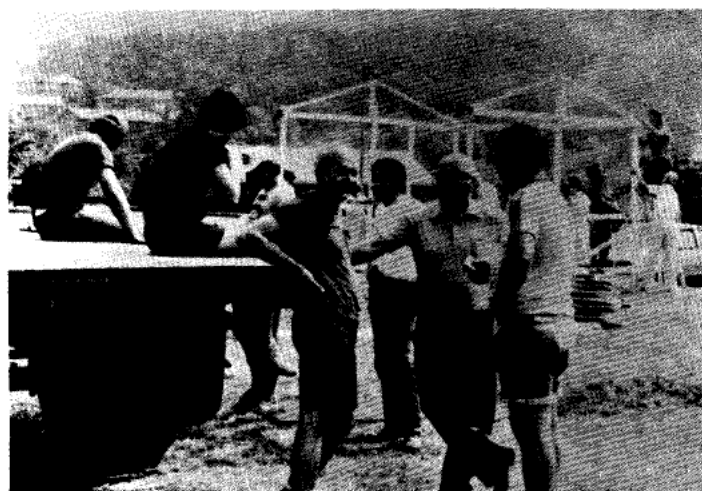

**BEST  
IN  
MEN**

COUNTRY FAIR TIME!

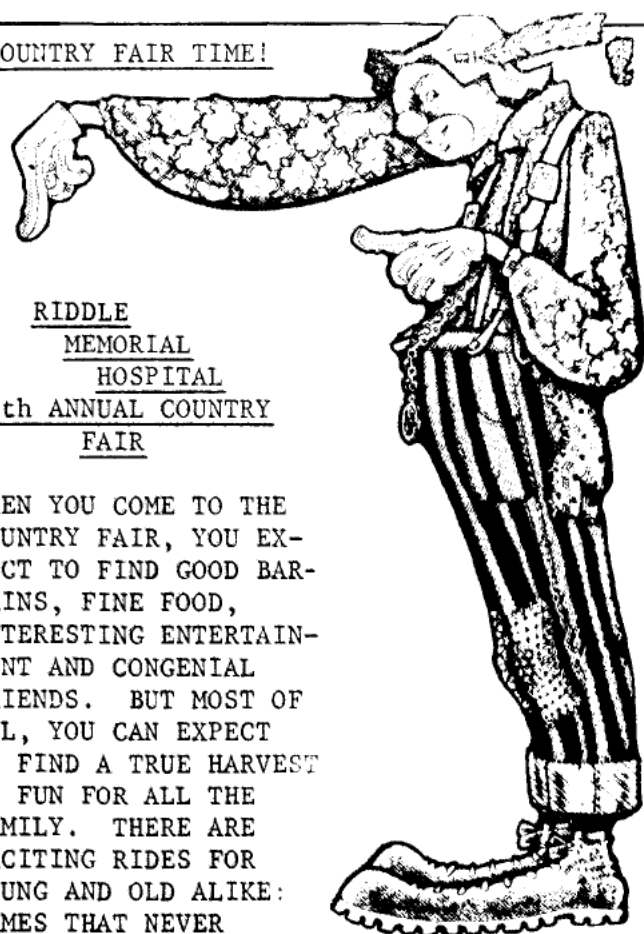

RIDDLE  
MEMORIAL  
HOSPITAL  
24th ANNUAL COUNTRY  
FAIR

WHEN YOU COME TO THE COUNTRY FAIR, YOU EXPECT TO FIND GOOD BARGAINS, FINE FOOD, INTERESTING ENTERTAINMENT AND CONGENIAL FRIENDS. BUT MOST OF ALL, YOU CAN EXPECT TO FIND A TRUE HARVEST OF FUN FOR ALL THE FAMILY. THERE ARE EXCITING RIDES FOR YOUNG AND OLD ALIKE: GAMES THAT NEVER GROW OLD, AND CHANCES THAT CAN WIN YOU EXCELLENT PRIZES. THE ASSOCIATED AUXILIARIES HAVE BUILT INTO THESE COUNTRY FAIRS THE MOST ATTRACTIVE NEIGHBORHOOD EVENTS IN CENTRAL DELAWARE COUNTY. COME OUT OFTEN - THERE ARE DIFFERENT EVENTS EVERY DAY. BRING YOUR FAMILY AND FRIENDS, AND MAKE IT A FUN FILLED TIME FOR ALL. REMEMBER, YOU ARE HELPING RIDDLE MEMORIAL HOSPITAL TO SERVE THE HEALTH CARE NEEDS OF THIS COMMUNITY!

DATES

FRIDAY EVENING, SEPTEMBER 18 - 6 PM to 10 PM  
SATURDAY, SEPTEMBER 19 - 10 AM to 10:30 PM  
SUNDAY, SEPTEMBER 20 - 12 NOON TO 6 PM

LET'S ALL BE "FAIR-MINDED"



"OUR FAIR LADIES"

SALLIE McPHILLIMY, CHAIRMAN - NINA CRUCE,  
CO-CHAIRMAN

## START THE FAIR IN THE AIR

"BALLOON DERBY" WILL BE THE KICK-OFF FOR OUR 24th ANNUAL COUNTRY FAIR. THE PERSON WHO RETURNS THE CARD, (WHICH IS ATTACHED TO EACH BALLOON), FROM THE GREATEST DISTANCE, WILL MAKE BOTH PARTIES ELIGIBLE FOR A CASH AWARD.

### REMINDERS

All Auxiliaries are urged to turn in any attic "treasures" to the Thrift Shop, and they will be marked for the Fair.

Please see that Handcraft items are turned in to Lima Auxiliary, Country Store.

Middletown Auxiliary will have Homemade Baked Goods. Please donate cookies, cakes, pies brownies, fudge, etc. Label items and have them securely wrapped to insure freshness. We will be happy to pick up any goodies. Call Josephine Jenckes - 565-2285, or Mrs. Hal Keeler, 566-9644. "BREAD AND THE SOUL TO FULFILL A KNEAD"---"Please, say it with flour!!!!"

REMEMBER - PLEASE KEEP SELLING YOUR CHANCES OUR RAIN DATE "INSURANCE"!

\*\*\*\*\*

EDITOR.....GINGER LOBB  
ASSOCIATE EDITOR.....DOROTHY ROLISON  
COORDINATOR.....JACKIE DOWD

## PRESIDENT'S MESSAGE

Now, with the new fiscal year ahead of us, is the time to think about our Fair..... not at the end of August or the beginning of September, but NOW!

We have a very enthusiastic Fair Chairman Sallie McPhillimy, but she needs your enthusiasm radiating back to her to keep her going. Nothing is more discouraging to people who are willing to hold up a project than lack of response and interest from the rest of us.

So please, let's all get behind Sallie, get organized early in the game and aim for an easy wrap-up time when the fair gets here.

ANN McELROY

\*\*\*\*\*

When Prince Charles assumes the British throne, with Lady Diana as his Queen, they will be known as "The King And Di"!

\*\*\*\*\*

All right, go lie on the beach  
To bake beyond the water's reach;  
But if you are blistered when you quit,  
Remember, that you've baked for it!

**RIDDLE MEMORIAL HOSPITAL**

MEDIA, PENNSYLVANIA 19063

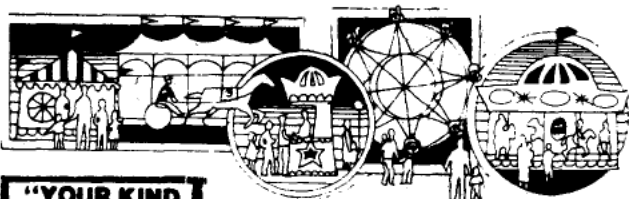

**FIRST CLASS MAIL**

